



103 Twickenham Drive Kingsley WA

4 2 1

Situated on a serene 737sqm block, this stunning, and very large family home will have you settled and set up for life. Immediately upon arriving at this great home a sense of calm sweeps over you with the manicured front terraced lawn area and welcoming entry. There are large side access gates which lead directly to the large undercover outdoor entertaining area and pool, this house is designed for comfortable family living.

Situated in beautiful Kingsley, and close to Creaney Primary School, Kingsley Park and Sports Clubs, Kingsley Tavern, Kingsley Shopping Centre, Whitfords Train and Bus Station & transport, everything you will ever need and more is located right here.

Upon entry I am positive you will be impressed with the Blackbutt Timber floor boards, which invitingly leads you

Price : \$ 647,000
Land Size : 737 sqm
View : <https://www.prestigepropertyperth.com.au/sale/wa/northern-suburbs/kingsley/residential/house/5773154>



Glenn Williams
08 6225 5151

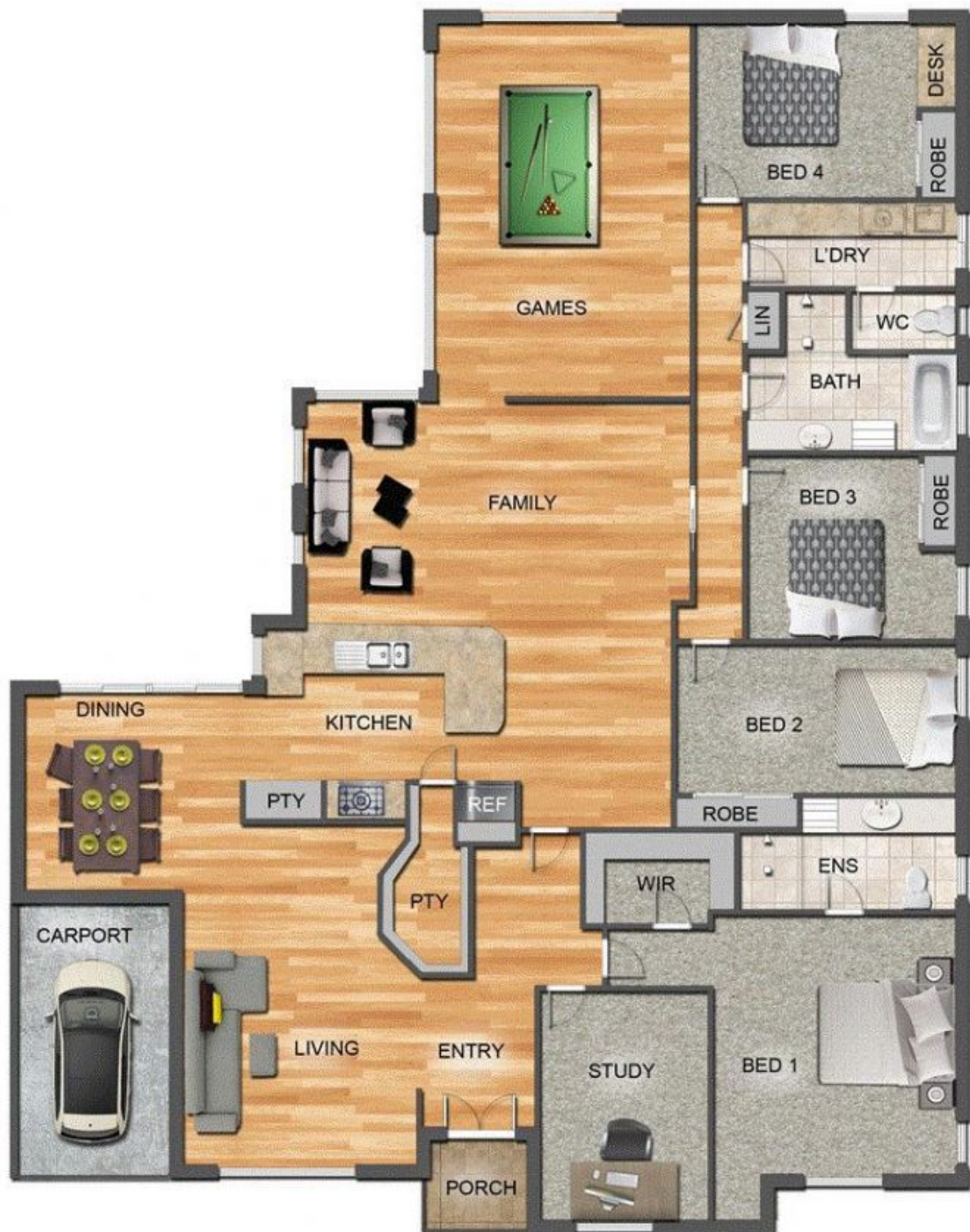

103 Twickenham Drive, Kingsley