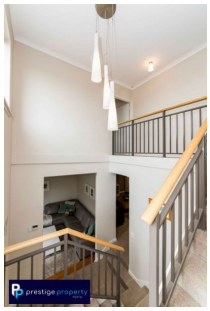

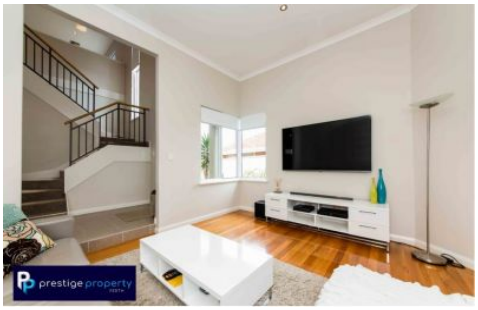

12C Hill Street Innaloo WA

3 2 2

New to the market is this beautiful two storey, three bedroom, two bathroom townhouse, that is just packed with modern features, yet still offers plenty of room in which to move.

Once through the front door, you are greeted by an extremely elegant lofted foyer, that leads to a large open style room, with timber flooring, which can be used as either a spacious home office, or additional private front lounge room.

Moving further into this delightful townhouse, you come across the heart of the home, that is made up of a modern and extremely functional kitchen, featuring stainless steel appliances, such as the under bench oven, gas cook top

Type : Townhouse
View : https://www.prestigepropertyperth.com.au/lease/wa/northern-suburbs/innaloo/residential/townhouse/6050454

Amber Amos
08 6225 5151

[For full version visit the website]